

Patient report

Bio-Rad DATE: 08/18/2019
D-10 TIME: 06:45 PM
S/N: #DJ4I016123 Software version: 4.30-2
Sample ID: 10550947
Injection date 08/18/2019 06:30 PM
Injection #: 34 Method: HbA1c
Rack #: --- Rack position: 3

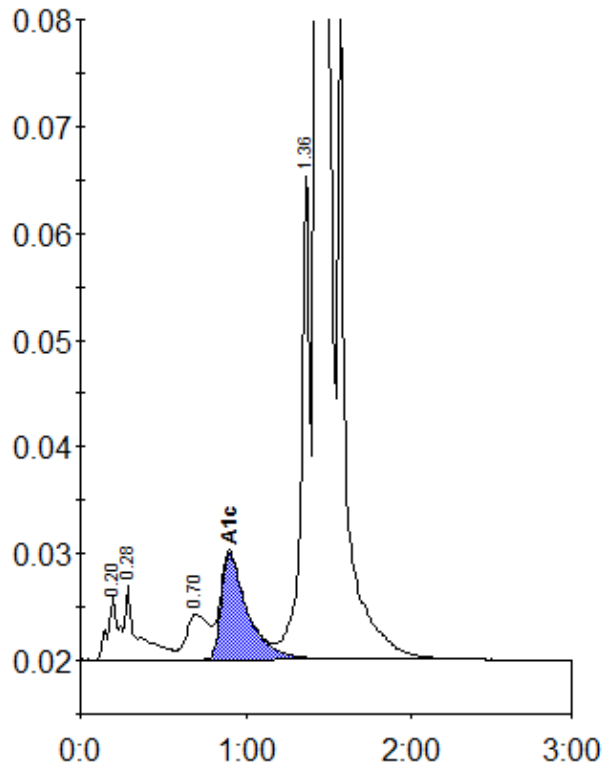

Peak table - ID: 10550947

Peak	R.time	Height	Area	Area %
A1a	0.20	6051	27101	0.9
A1b	0.28	6993	37991	1.3
LA1c/CHb-1	0.70	4230	39470	1.3
A1c	0.90	9955	109347	5.2
P3	1.36	45692	162048	5.5
A0	1.43	818902	2569529	87.2
Total Area:		2945486		

Concentration:	%
A1c	5.2